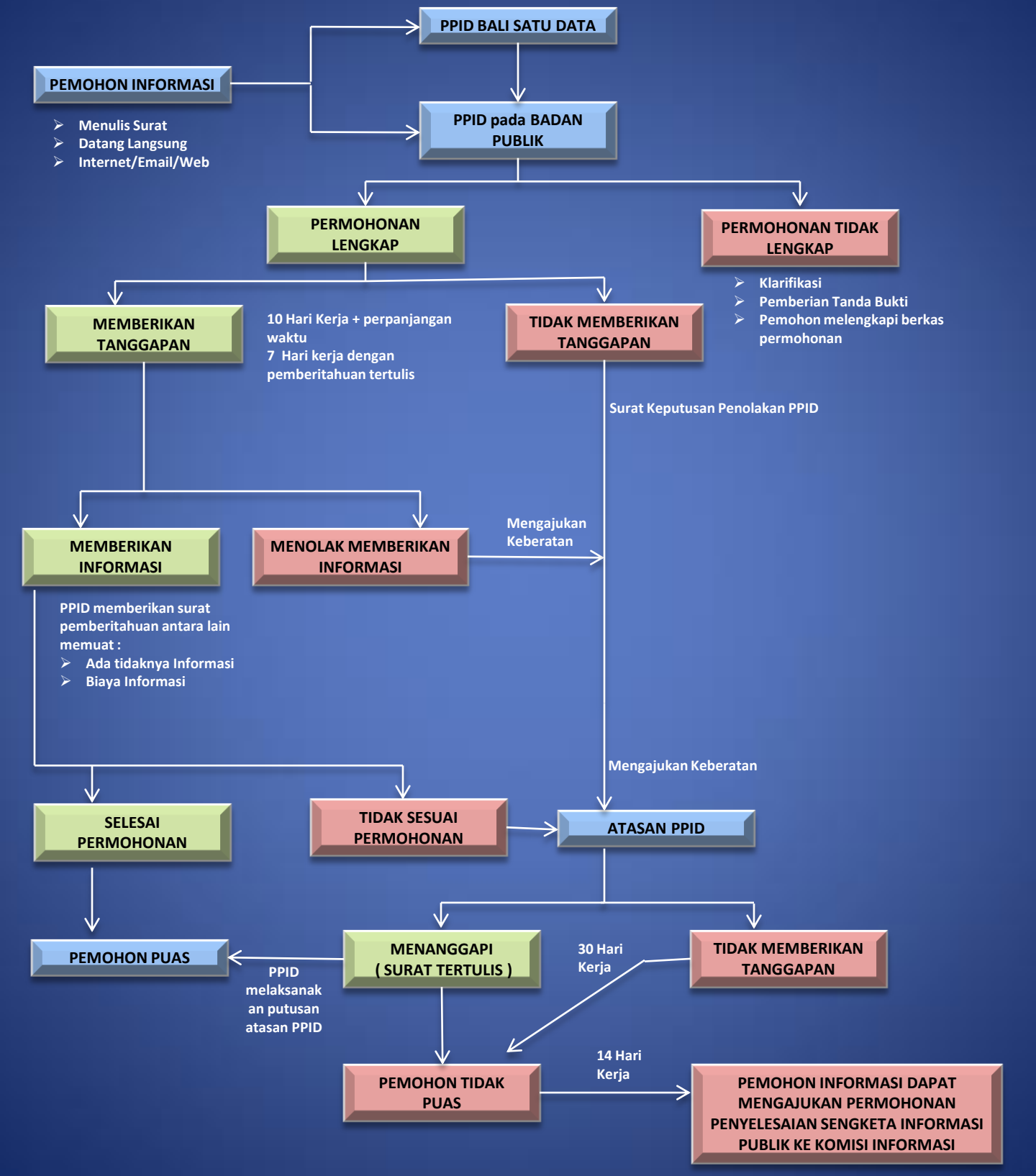ALUR PERMOHONAN INFORMASI PPID PADA BADAN PENGHUBUNG PROVINSI BALI